



Kupplung
Clutch
Limiteur

EK92-1 3/8" (6) ZV-TK84/M8(6); M=750Nm

Bestell-Nr.
Part No.
Réf. No. **053384**

Zeichnungs-Nr.
Drawing No.
Réf. du plan **56.100.16**

Datum
Date **08.05.96**

Für Kunde
for customer
pour client

Andersen

Kundenzeichnungs-Nr.
Customer drawing No.
Réf. du plan client

Maschinenart
Machine
Machine

Type
Type
Type

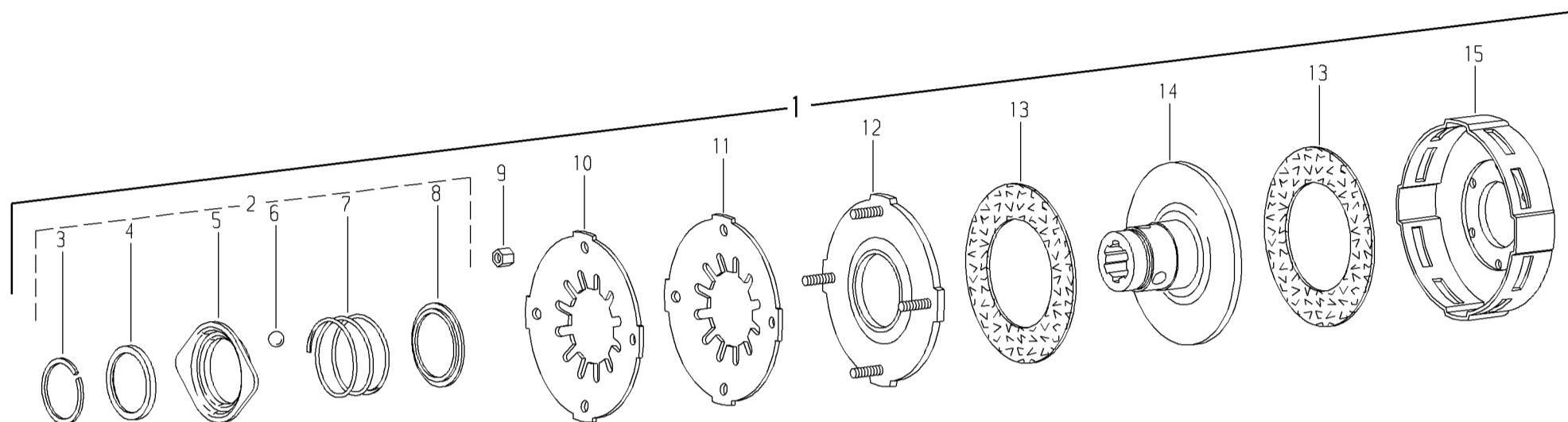

| Pos.-Nr. Item Repère | Bestell-Nr. Part No. Réf. No. | Zeichnungs-Nr. Drawing No. Réf. du Plan | Stückzahl Quantity Quantité | Technische Angaben Technical data Données techniques | Benennung | Description | Désignation |
|----------------------------|-------------------------------------|---|-----------------------------------|--|-------------------------------------|--|---|
| 1 | 053384 | 56.100.16 | 1 | EK92-1 3/8" (6) ZV-TK84/M8(6); M=750Nm | Reibkupplung; drehsinnunabhängig | Friction clutch; independent of direction of rotation | Limiteur à friction; indépendant du sens de rotation |
| 2 | 341953 | agraaset 108 | 1 | 1 3/8" | Ziehverschluß komplett | Quick-disconnect lock ball type cpl. | Verrouillage rapide a billes cpl. |
| 3 | 304149 | 62.10.02 | 1 | DIN5417-SP50 | Sprengring | Snap ring | Circlip |
| 4 | 338531 | 16.20.52 | 1 | | Winkelring | Back-up ring | Bague d'arrêt |
| 5 | 045790 | 65.03.05 | 1 | | Sperrhülse | Lock collar | Verrou |
| 6 | 020692 | 64.01.02 | 3 | DIN5401-1/2"V | Kugel | Ball | Bille |
| 7 | 045793 | 66.01.46 | 1 | | Druckfeder | Compression spring | Ressort de compression |
| 8 | 047825 | 16.20.16 | 1 | | Stützring | Back-up ring | Bague d'arrêt |
| 9 | 381957 | 60.51.09 | 4 | M8 | Sechskantmutter | Hexagon nut | Ecrou hexagonal |
| 10 | 043487 | 66.09.00 | 1 | 152x63x3 | Tellerfeder; weiß | Belleville spring; white | Ressort Belleville; blanc |
| 11 | 043489 | 66.10.00 | 1 | 152x63x3,5 | Tellerfeder; rot | Belleville spring; red | Ressort Belleville; rouge |
| 12 | 381495 | 56.66.19 | 1 | | Druckscheibe | Thrust plate | Disque de pression |
| 13 | 168556 | 56.73.08 | 2 | 91x150x3 | Reibscheibe | Friction disk | Disque de friction |
| 14 | 051551 | 56.64.09 | 1 | K92-1 3/8" (6) ZV | Nabe | Hub | Moyeu |
| 15 | 016239 | 56.65.41 | 1 | EK92-TK84/M8(6) | Kupplungsgehäuse | Clutch housing | Boitier |